

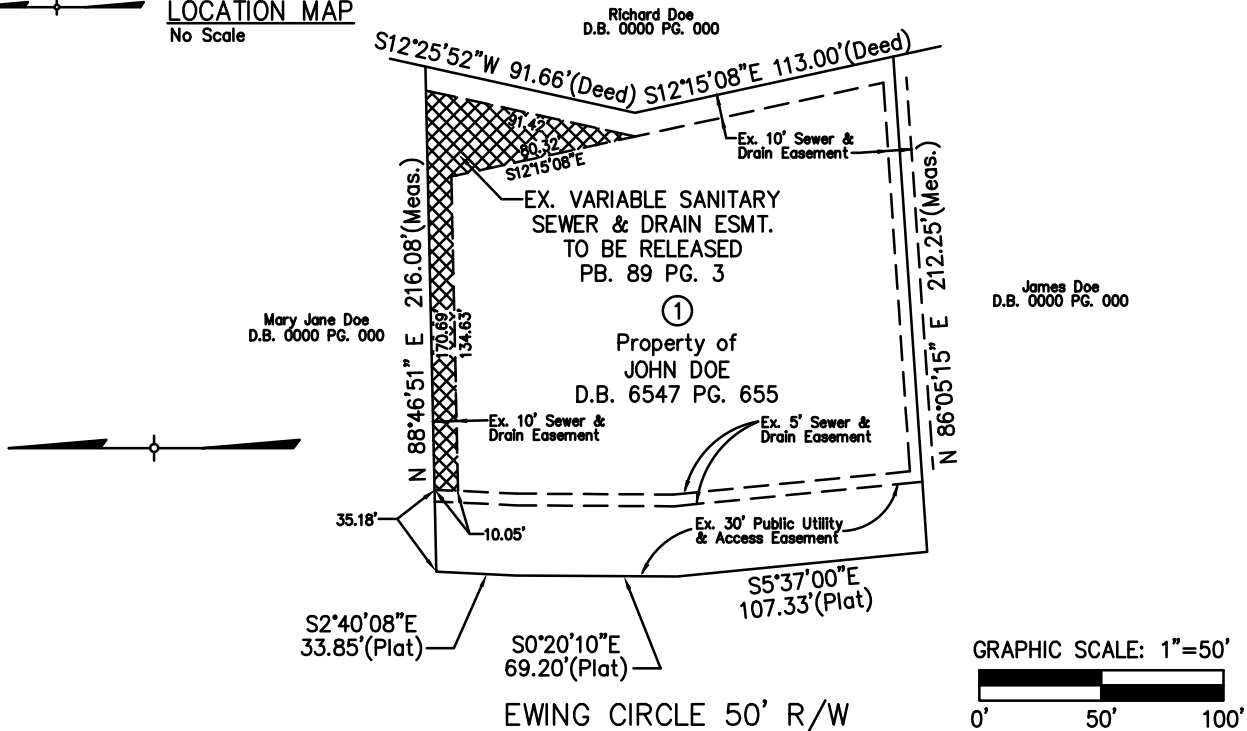

LOCATION MAP
No Scale

EASEMENT RELEASE DATA			
POINT #	BEARING	DISTANCE	TO POINT #
101	S 12°25'52"W	91.42'	102
102	N 12°15'08"W	80.32'	103
103	S 88°46'51"W	134.63'	104
104	N 2°40'08"W	10.5'	105
105	N 88°46'51"E	170.69'	101



LEGEND



Area to be released = 3,075 Sq.Ft.

All lot dimensions are per deed of record.

The reference meridian used on this plot to determine the directions of survey lines was based on the deed bearing of the NORTH line of the tract, which is on Tax Map 35 Lot 3.

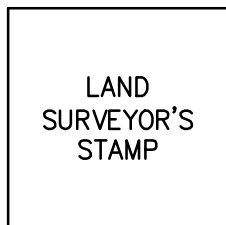

I hereby certify that this plat was made under my supervision and is correct to the best of my knowledge and belief. Distances as shown on this plat have not been adjusted for _____. This easement Plat meets or exceeds the minimum standards of governing authorities.

LAND SURVEYOR'S SIGNATURE _____ Surveyor

Being a part of the same property conveyed to the GRANTOR by deed dated AUGUST 23, 1970, recorded in Deed Book 6547, Page 655, in the office of the Allen County Recorder.

**SAMPLE ENGINEERING
COMPANY
&
ADDRESS**

EASEMENT OF ENCROACHMENT

Property of
JOHN DOE
1 EXAMPLE COURT
FORT WAYNE, IN 46208

Property of
JANE DOE
1 SAMPLE COURT
FORT WAYNE, IN 46205

Parcel No. _____ Record No. _____

Date _____

Sheet ____ of ____