



GRINDER PUMP STATION AND PRESSURE BUILDING SEWER INSTALLATION

Created: December 19, 2012

Revised: December 20, 2017

Scale: N.T.S.

HOMEOWNER

CONTRACTOR

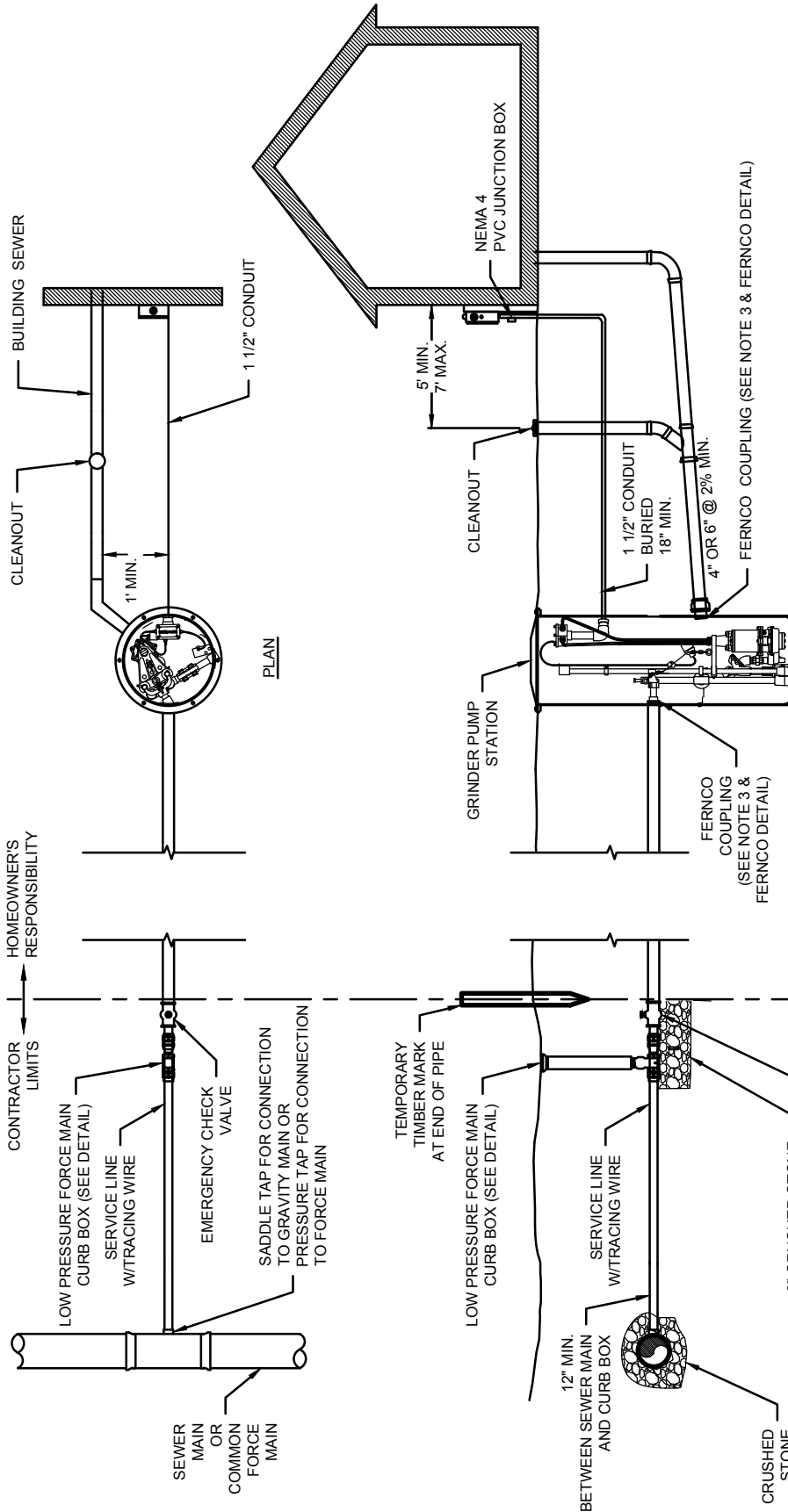

- NOTE:**
1. LOW PRESSURE FORCE MAIN CURB BOX AND EMERGENCY CHECK VALVE SHALL BE INSTALLED NEAR THE PROPERTY LINE/RIGHT-OF-WAY OR EASEMENT LINE CLOSEST TO THE PROPERTY BEING SERVED.
 2. ELECTRIC CONDUIT SHOULD NOT BE WITHIN 1 FOOT OF SEWER LINE EXCEPT TO CROSS.
 3. CONTRACTOR SHALL INSTALL FERNCO WHEN CONNECTING PIPE TO GRINDER STATION.
- GRINDER PUMP STATION**
- CONTRACTOR SHALL PURCHASE GRINDER PUMP STATION AND CONTROL PANEL.
 - HOMEOWNER SHALL STORE GRINDER PUMP STATION UNTIL HOMEOWNER INSTALLS BUILDING SEWER.
 - HOMEOWNER SHALL PAY FOR INSTALLATION OF GRINDER STATION, CONTROL PANEL AND BUILDING SEWER.

ELEVATION

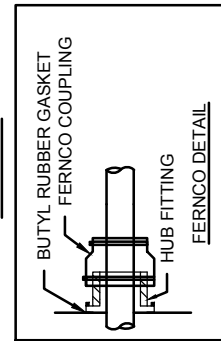

PROPERTY LINE/RIGHT-OF-WAY
OR EASEMENT LINE